

[2016.07 Updated] 300-075 Exam Questions and Answers 355q Free Shared by Braindump2go[NQ11-NQ20]

2016.07 Cisco Official News 300-075 CIPTV2:Implementing Cisco IP Telephony & Video, Part 2 v1.0 Exam Questions 355q Updated by Braindump2go.com for Free Instant Download Today! 100% 300-075 Exam Pass Guaranteed! NEW QUESTION 11 - NEW QUESTION 20: 2016 100% Valid Cisco 300-075 PDF & 300-075 VCE Dumps

Download:<http://www.braindump2go.com/300-075.html> [100% Exam Pass!] 2016 100% Valid Cisco 300-075 Exam Questions New - Google Drive:<https://drive.google.com/folderview?id=0B272WrTALRHcYUY3ZE1nOFluTzQ&usp=sharing> QUESTION 11 Scenario:There are two call control systems in this item. The Cisco UCM is controlling the DX650. the Cisco Jabber for Windows Client, and the 9971 Video IP Phone. The Cisco VCS is controlling the SX20. the Cisco Telepresence MCU. and the Cisco Jabber Telepresence for Windows.SX20 System information:



DX650 Configuration:



MRGL:



DP:



Locations:



AARG:



CSS:

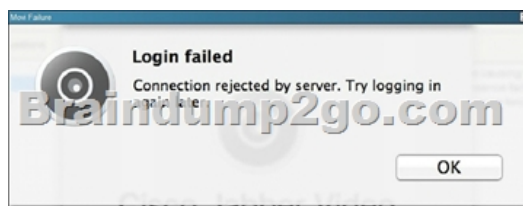

Movi Failure: Movie Settings:What two issues could be causing the Cisco Jabber Video for TelePresence failure shown in the exhibit? (Choose two) A. Incorrect username and password.B. Wrong SIP domain configured.C. User is not associated with the device.D. IP or DNS name resolution issue.E. CSF Device is not registered.F. IP Phone DN not associated with the user. Answer: BD QUESTION 12Assume that the Cisco IOS SAF Forwarder is configured correctly. Which minimum configurations on Cisco Unified Communications Manager are needed for the SAF registration to take place? A. SAF Trunk, SAF Security Profile, SAF Forwarder, and CCD Advertising ServiceB. SAF Trunk, SAF Security Profile, SAF Forwarder, and CCD Requesting Service C. SAF Trunk, SAF Security Profile, SAF Forwarder, CCD Requesting Service, and CCD Advertising ServiceD. SAF Trunk, SAF Security Profile, and SAF ForwarderE. SAF Trunk, CCD Requesting Service, and CCD Advertising Service Answer: B QUESTION 13When a SIP trunk is added for Call Control Discovery, which statement is true? A. The SIP trunk is added by selecting SIP Trunk and SIP Protocol. The Enable SAF check box should be selected.B. The SIP trunk is added by selecting SIP Trunk and SIP Protocol. The Trunk Service Type should be Call Control Discovery.C. The SIP trunk is added by selecting Call Control Discovery Trunk and then selecting SIP as the protocol to be used.D. The SIP trunk is added by selecting SIP Trunk and SIP Protocol. The destination IP address field is configured as `SAF' to indicate that this trunk is used for SAF. Answer: B QUESTION 14When an H.323 trunk is added for Call Control Discovery, which statement is true? A. The H.323 trunk is added by selecting Inter-Cluster Trunk (Non-Gatekeeper Controlled) and Device Protocol Inter-Cluster Trunk. The Enable SAF check box should be selected in the trunk configuration.B. The H.323 trunk is added by selecting Inter-Cluster Trunk (Non-Gatekeeper Controlled) and Device Protocol Inter-Cluster Trunk. The Trunk Service Type should be Call Control Discovery.C. The H.323 trunk is added by selecting Call Control Discovery Trunk and then selecting H.323 as the protocol to be used.D. The H.323 trunk is added by selecting H.323 Trunk, and selecting Inter-Cluster Trunk as the Device Protocol. The destination IP address field is configured as `SAF' to indicate that this trunk is used for SAF. Answer: A QUESTION 15Which Cisco IOS command is used to verify that a SAF Forwarder that is registered with Cisco Unified Communications Manager has established neighbor relations with an adjacent SAF Forwarder? A. show eigrp service-family ipv4 neighborsB. show eigrp address-family ipv4 neighborsC. show voice saf dndballD. show saf neighborsE. show ip saf neighbors Answer: A QUESTION 16Which Cisco IOS command is used to verify that the Cisco Unified Communications Manager Express has registered with the SAF Forwarder? A. show eigrp service-family ipv4 clientsB. show eigrp address-family ipv4 clientsC. show voice saf dndb allD. show saf registrationE. show ip saf registration Answer: A QUESTION 17Which statement about Service Advertisement Framework is true? A. SAF requires that the EIGRP be configured on all routers, including non-SAF routers.B. SAF requires that the EIGRP be configured only on SAF routers. Non-SAF routers act as an IP cloud.C. SAF has no dependency on the underlying routing protocol, as long as it is a dynamic routing protocol. Static routes are not supported.D. SAF operates on any dynamic or static IP routing configuration. SAF is totally independent of the underlying routing protocol. Answer: D QUESTION 18Which three devices support the SAF Call Control Discovery protocol? (Choose three.) A. Cisco Unified Border ElementB. Cisco Unity ConnectionC. Cisco IOS GatekeeperD. Cisco Catalyst SwitchE. Cisco IOS GatewayF. Cisco Unified Communications Manager Answer: AEF QUESTION 19Which type of search message appears in the Cisco TelePresence Video Communication Server search history page when it receives a H.323 call from a RAS-enabled endpoint that originates from an external zone? A. ARQB. SETUPC. LRQ D. INVITEE. OPTIONS Answer: C QUESTION 20Scenario:There are two call control systems in this item. The Cisco UCM is controlling the DX650. the Cisco Jabber for Windows Client, and the 9971 Video IP Phone. The Cisco VCS is controlling the SX20. the Cisco Telepresence MCU. and the Cisco Jabber Telepresence for Windows.SX20 System information:

System Information

General		H323
Product:	Cisco TelePresence SX20	Status:
Location:	Let Webpage at 21:43	Gatekeeper:
System name:	MySystem	SIP Proxy 1
IPV4:	192.168.1.121	Status:
IPV6:	2004:688:5551:2002:3003:4004:5005:F00F	Priority:
MAC address:	01:23:45:67:89:AB	URI:
Temperature:	58.5°C / 137.3°F	

DX650 Configuration:



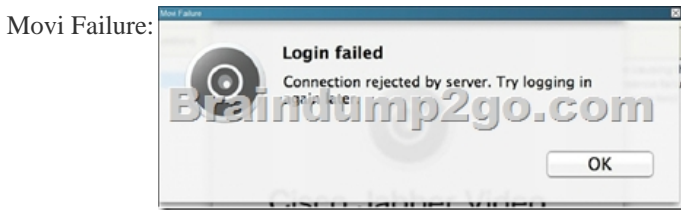
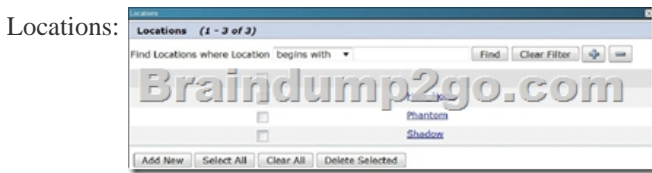

Movie Settings: A new DX650 IP phone with MAC address D0C7.8914.132D. IP address is 172.18-32.119 has been added to the Cisco Unified Communications Manager, but is not registering properly. What is causing this failure? O Device Pool cannot be default. A. The DX650 is the incorrect calling search space. B. The DX650 Phones does not support SIP. C. The location Hub_None has not been activated. D. The DX650's MAC address is incorrect in the Cisco UCM.. Answer: D !!!RECOMMEND!!!

1. |Braindump2go 2016.07 New Cisco 300-075 Exam PDF and VCE 355Q&As Dumps Instant

Download: <http://www.braindump2go.com/300-075.html> [100% Exam Pass Promised!] 2. |Braindump2go 2016.07 New Cisco 300-075 Exam Questions PDF: <https://drive.google.com/folderview?id=0BwwEErkugSaLZE0xZjQtcVgyNTA&usp=sharing>